ᑕᕐᖃᓕᒃ ᐃᓅᓕᕐᓯᒪᔪᖅ 1975-ᖑᑎᓪᓗᒍ ᑰᑦᔪᐊᒥ ᒫᓐᓇ ᐋᑐᒫᒥᐅᖑᓕᕐᑐᖅ, ᐋᓐᑎᐊᕆᔪᒥ. ᑖᓐᓇ ᐊᑦᔨᒌᙱᑐᓅᓕᖓᔪᓂᒃ ᑕᑭᒥᓇᕐᑐᓕᐅᕐᑎ ᐊᓕᐊᒋᔭᓕᒃ ᐅᖃᐅᓯᕐᒥᓂᒃ ᐊᑐᕐᓯᓂ ᐊᓪᓚᕆᐊᒥᒃ ᒥᑦᓯᓕᓐᓂᓗ ᐊᓪᓚᕆᐊᒥᒃ. ᑕᕐᖃᓕᒃ ᓴᐸᖓᓕᕆᓕᑐᐊᕋᒥ, ᐊᓕᐊᒋᔭᓕᒃ ᓴᐸᖓᓐᓂᒃ ᐊᑐᕆᐊᒥᒃ ᐊᒻᒪᓗ ᐃᒋᑕᑦᓴᕕᓂᕐᓂᒃ ᐊᑐᕆᐊᓪᓛᕋᑦᓴᓂᒃ ᐱᐅᒃᑯᑎᓂᒃ ᐆᑦᑑᑎᒋᓗᒍ ᑭᑭᐊᑦ, ᐃᕿᐊᑦᑕᐅᑏᑦ ᐊᒻᒪᓗ ᐊᑦᔨᒌᙱᑐᐃᑦ ᖃᓄᐃᑦᑐᑐᐃᓐᓇᐃᑦ ᓯᓚᐹᑦᓴᕋᑦ. ᐅᓇᒻᒥᒍᓲᑎᒋᓲᖏᑦ ᐱᓇᓱᐊᕐᓂᕆᔭᖏᑦᑕ ᐱᓯᒪᔪᑦ ᐆᑦᑑᑎᒋᓗᒍ ᓯᓚᐅᑉ ᐅᕐᕐᑰᓯᕙᓪᓕᐊᓂᖓᓄᓕᖓᔪᐃᑦ ᒥᑦᓵᓄᓕᖓᔪᑦ. ᐅᓇᒻᒥᓯᒍᑎᕐᑲᓲᖑᒻᒥᔪᖅ ᐃᓄᓯᒻᒥᑕ ᐊᑑᑎᓯᒪᔭᖏᓐᓄᓕᖓᔪᓂᒃ ᑕᑯᕐᑲᑦᑕᓯᒪᔭᒥᓂᓪᓗ. ᑕᕐᖃᓕᒃ ᐱᓇᓱᐊᓚᐅᕐᓯᒪᔪᖅ ᑕᔭᐅᔪᒥᒃ ᐊᐱᕐᓴᑦ (ᑕᕐᓃᑦ ᑐᑦᓯᐊᕕᐅᒍᓐᓇᑐᑦ ᐃᑲᔪᕐᑕᐅᒍᒪᓪᓗᑕ ᑭᖑᖑᒍᑦᓯᓕᑐᐊᕋᑦᑕ). ᑕᒪᒃᑯᐊ ᐱᓇᓱᐊᕐᓯᒪᔭᖏᑦ ᐊᐱᕐᓲᑎᕐᑲᕐᓯᒪᔪᑦ ᓱᕐᑲᑦᓯᐅᑎᕕᓂᐅᔪᓂᒃ ᐊᑑᑎᓂᓇᓯᒪᔭᖏᑦᑕ ᒥᑦᓵᓄᑦ. ᑕᑯᑦᓴᐅᑎᑕᐅᓚᐅᕐᓯᒪᔪᑦ 2020-ᐅᑎᓪᓗᒍ 22-ᒋᔭᖓᓄᑦ ᐱᐊᓈᓪᒥ ᓯᑦᓂᒥ. ᑕᕐᖃᓕᐅᑉ ᐱᓇᓱᐊᕐᓯᒪᔭᖏᑦ ᑕᑯᑦᓴᐅᒍᓐᓇᒥᔪᑦ ᓄᓇᕕᐅᑉ ᑕᑯᒥᓇᕐᑐᓕᐊᕕᓂᖏᑦᑕ ᕿᒥᕐᕈᔭᐅᕕᖓᓂ ᐊᕙᑕᖅ ᐱᐅᓯᑐᕐᖃᓕᓇᕕᒃᑯᑦ ᓇᒻᒥᓂᖏᓐᓂ ᐊᒻᒪᓗ ᐊᑦᔨᒌᙱᑐᓂᒃ ᕿᒥᕐᕈᔭᐅᕕᓐᓂ ᑲᓇᑕᒥ ᐊᒻᒪᓗ ᓂᐅ ᓈᓚᓐᒥ.

ᑕᕐᖃᓕᒃ ᐋᑐᓇᔭ

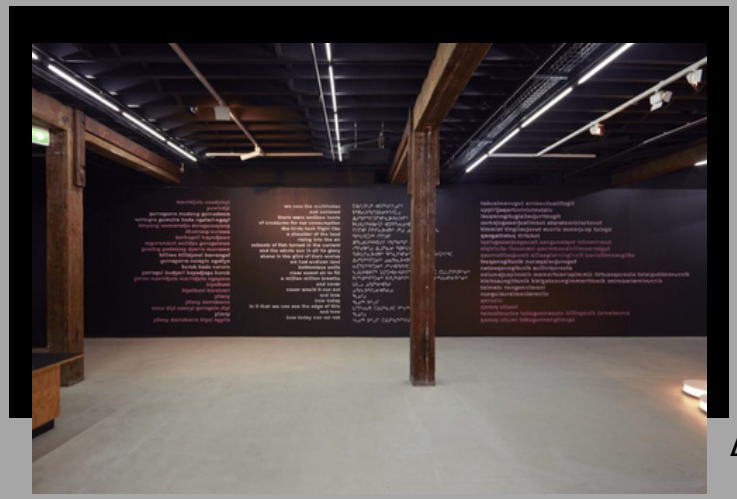

ᐃᓗᓐᓇᖏᑦ ᐊᐱᕐᓴᑦ ᑕᑯᑦᓴᐅᔪᑦ ᓯᑦᓂᒥ
2020

ᐅᖃᐅᓯᒋᔭᐅᔪᑦ ᑕᑯᒥᓇᕐᑐᓕᐅᕐᑎᒧᑦ

"ᖃᐅᔨᒪᔪᕕᓂᐅᑦᓴᓚᖓᑐᖅ ᐱᒻᒪᕆᕕᓂᐅᓂᖓᓂᒃ ᐃᓗᕐᕐᑯᓯᓐᓂᐊᓂᕐᒧᑦ ᐃᓕᓐᓂᐊᑎᑕᐅᑎᓪᓗᑕ. ᒥᕐᓯᓲᖑᕗᖓ ᓴᐸᖓᓕᕆᑦᓯᖓᓗ ᐱᒋᐅᕐᓴᑎᑕᐅᒍᑎᕕᓂᒃᑲᓄᑦ ᐃᓕᓐᓂᐊᕕᒻᒥ, ᑲᒥᑐᐃᓐᓇᓕᐅᕐᕐᑲᔭᖕᖕᒋᑲᓗᐊᕈᒪ."

"ᐃᒻᒥᓂᒃ ᑕᑯᒥᓇᕐᑐᓕᐅᕐᑎᐅᓂᕐᒥᒃ ᐱᕕᑦᓴᕐᑲᕐᑎᒋᑦ, ᒐᒃᑦᑐᒥᒃ ᐱᕕᑦᓴᓕᐅᔾᖕᖕᒋᑲᓗᐊᕐᐸᑦ ᐃᓅᓯᕐᓂ. ᐱᑦᓯᐊᑑᓪᓗᑐᓇᐊᑐᖕᖕᒋᓚᑎᑦ; ᑕᑯᒥᓇᕐᑐᓕᐅᕈᓐᓇᖕᒋᓐᓇᕐᑯᑎᑦ. ᓯᓚᕐᔪᐊᖅ ᐊᕐᓯᕈᕐᓇᑑᒐᓗᐊᖅ ᑭᓯᐊᓂ ᐃᓄᓐᓂᒃ ᓇᐟᕝᕕᕈᕕᑦ ᐃᑲᔪᕈᓐᓇᑐᓂᑦ, ᐱᐅᓂᕐᓴᐅᓚᖓᔪᖅ. ᑕᑯᒥᓇᕐᑐᐃᑦ ᐃᓄᓐᓂᑦ ᑲᑎᑎᑦᓯᒍᓐᓇᑐᑦ."

ᑕᕐᕐᑲᓕᒃ ᐹᑐᓇᔭ, 2022

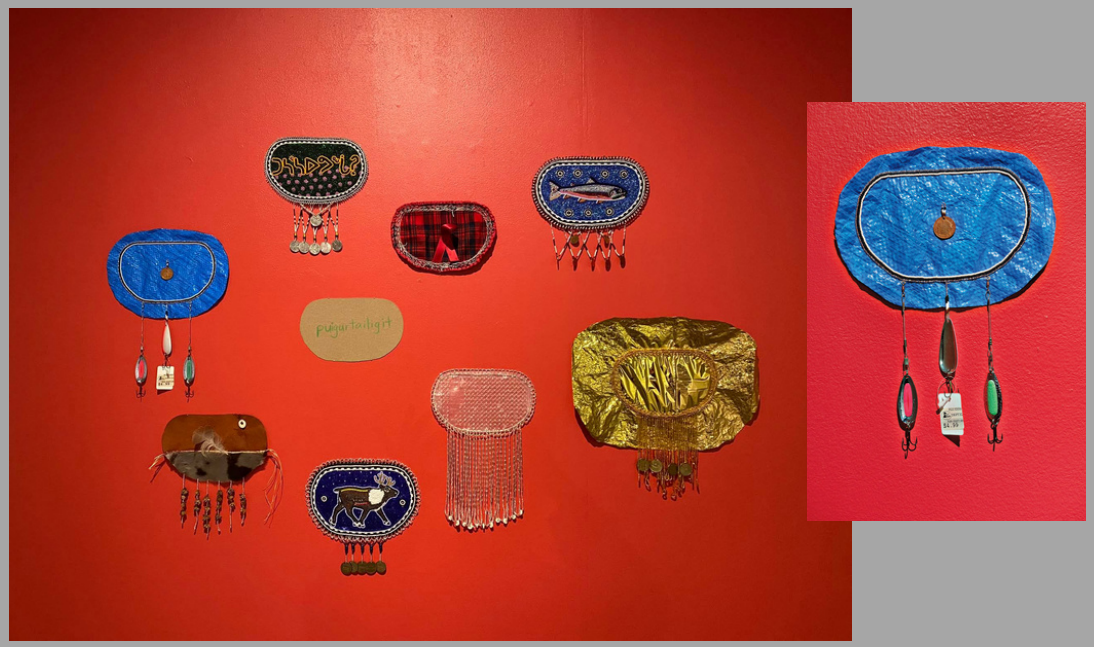

ᑐᓴᕐᓴᐅᕗᖓ ᑕᑯᑦᓴᐅᑎᑕᐅᔪᖅ ᑕᑯᔭᒐᕐᑲᕐᕕᒥ Among All These Tundras, ᐱᒍᓐᓇᓯᑎᑕᐅᔪᕕᓂᖅ ᓕᐅᓈᕐ & ᐃᐊᓚᓐ ᑕᑯᒥᓇᕐᑐᓂᒃ ᕿᒥᕐᕈᔭᐅᕕᖓᓄᑦ 2018-2019