ᓴᐃ ᑕᓪᓕᖅᓯᓪᓗᒃ ᐃᓄᓕᕐᓂᒪᕗᖅ 1906-ᒥ ᖃᐅᔨᓗᓪᓕ ᐊᖏᓚᓂ ᒪᖁᕐᓴᐃᒥ ᓄᑦᑐᐃᓂᖅ ᐅᐃᖅᑐᓂᖅ ᐊᓂᔑᓇᓂᖅ ᐅᐃᖅᑐᒥᔪᑦ. ᖃᐅᔨᓴᒪᓕᐅᔪᓐᓇᖅ ᐱᓇᐅᓚᖃᖅᑐᑦᓯᐊᓂᓕᒫᖅᑎᓄᑦ, ᐊᒻᒪᓗ ᐱᓇᓱᒋᐊᕐᓂᒪᓕᖅᑎᓄᑦ ᐊᓪᓚᒪᒋᐊᖅᓂᒪᓕᖅᑎᓄᓪᓗ. ᐱᓇᐅᓚᐅᐊᐃᓂᖏᑦ ᓴᐃ ᐊᑕᐊᑎᕐᓂᖅ ᐱᓇᐅᓚᑦᓴᖅᑎᑐᖅ ᐊᑐᑦᓭᐊᑎᖅ ᐱᓇᐅᓚᐅᔪᓂᒃ, ᐃᓪᓕᔪᒪᓚᑦᓴᓂᖅ ᑕᑭᑦᑐᐅᓂᖅ, ᖃᑉᓯᓂᖅ ᐊᔪᖏᓪᓂᒃᓗᓄᑦ. ᐊᑕᐊᑎᕐᓂᖅ ᖃᐅᔨᓴᒪᓕᐊᑎᖅ ᐅᒪᓯᐃᑦ ᑐᑭᖏᓪᓂᒃᓗ ᐅᑦᑐᑎᓕᑐᒍ ᐅᒥᐊᓂᖅ, ᐅᑎᐊᓂᖅ ᐊᒻᒪᓗ ᐊᔪᖏᓪᓂ ᐃᓄᖏᖅᓯᐊᓂᖅ. ᖃᐅᔨᓴᒪᓕᐅᔪᓂᖃᖅᓯᒪᔪᓂᖅ ᐃᖏᕐᕋᓯᖏᖅᓯᐊᓂᖅ. ᒎᖅᓄᐊ ᑕᔪᑦᓴᐅᑎᑕᖏᑦ ᐱᐊᕐᐅᓂᓕᓴᖏᑦᓂᖅ ᓄᐃᑕᑎᑦᔪᓯᑦ ᐅᑎᐊᕐᑐᔪᑎᖅ ᔪᖅᓄᕐᓂᒪᓕᖅᑎᓂᖅ.

ᓴᐃ

ᑕᓪᓕᖅᓯᓪᓗᒃ

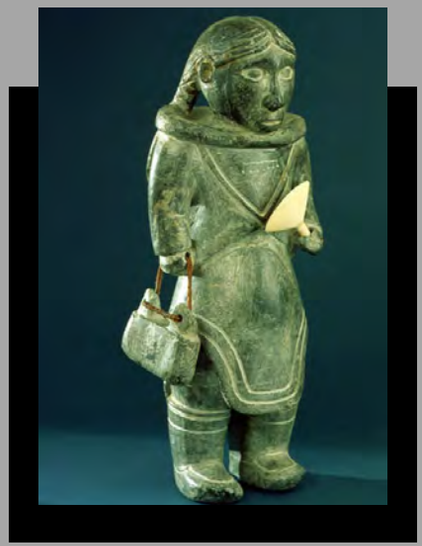

"ᓂᔪᕐᕋᔪᖅ ᐊᕐᓇᖅ"
1960-1976

"ᖃᖅᓴᕐᑐᑎᑦ ᓇᑦᔪᐅᕐᑐᑦ"
1963

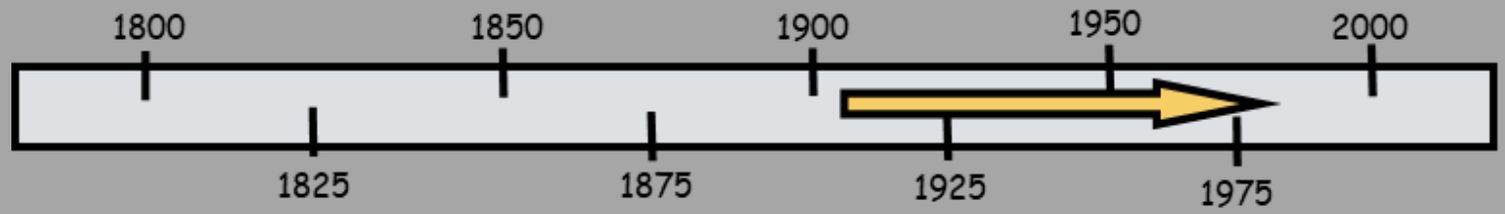

ᐊᓕᐊᓇᖏᑐᒍᑎᓂᖅ ᓴᓇᖅᖃᐊᑎᐅᑦ

ᓴᓇᐅᒐᖏᑕᕆᓂᖅᓯᒪᓕ ᐃᓕᖅᒪᑦ "ᐊᐅᓪᓚᑎᖏᑐᑦ" ᖁᖅᖃᒋᑦᑕᐅᑎᑦᓴᓴᓕᓪᓚᓇᐅᔪᕆᕕᓂᖅᖁ ᑲᓇᑕᒥ 14-ᓴᖅᓴ ᖃᓪᓗᒍᑦ 1976-ᖃᐅᑎᓪᓗᒍ.

ᖁᖅᖃᒋᑦᑕᐅᑎ "ᐊᐅᓪᓚᑎᖏᑐᑦ"
1976