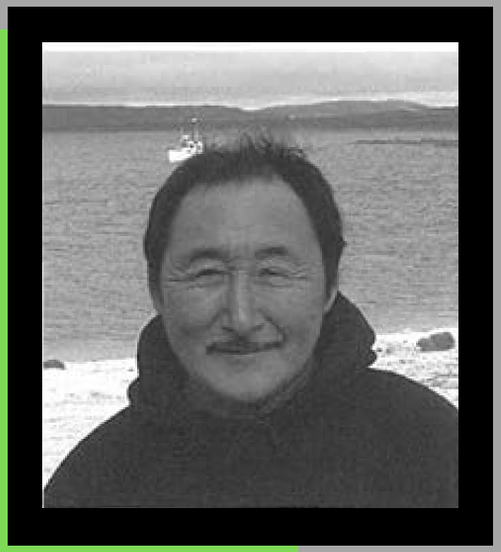

ᓱᐃ ᐊᕐᓚᑐᖅ ᐃᓅᓕᕐᓯᒪᔪᖅ ᑲᖏᕐᓱᔪᐊᒥ 1948-ᖑᑎᓪᓗᒍ ᐊᒻᒪᓗ ᒪᓕᑦᓯᒪᑦᓱᓂ ᐊᓈᓇᒻᒥᑕ ᑐᒥᖏᓐᓂᒃ ᓴᓇᐅᒐᓕᐅᕆᐊᖕᖕᒐᓯᑦᓱᓂ. ᓱᐃ ᓴᓇᐅᒐᕐᑎᑐᐃᓐᓇᐅᖏᑦᑐᖅ, ᓴᓇᖕᖑᐊᑎᐅᒻᒥᔪᖅ ᐊᒻᒪᓗ ᓂᑦᔭᓗᑦᑖᑎᐅᑦᓱᓂ. ᐱᓇᓱᐊᕐᓯᒪᔭᖏᑦ ᓄᐃᑕᑎᑕᐅᔪᑦ ᑲᓇᑕᓕᒫᒥ ᐅᐃᒍᐃᕐᔪᐊᑯᑦ ᓄᓇᖕᒐᓂᓗ. ᓴᓇᐅᒐᓕᐊᕕᓂᖏᑦ ᑕᑯᔭᐅᒍᓐᓇᒥᔪᑦ ᐃᓄᐃᑦ ᓴᓇᖕᖑᐊᓯᒪᔭᖏᑦᑕ ᓄᐊᑕᐅᒪᕕᖕᒐᓂ ᑲᓇᑕᒥ ᑕᑯᕙᕐᑲᐅᑎᖕᒐᓂ ᑳᑎᓅᒥᑦᑐᒥ.

ᓱᐃ

ᐊᕐᓚᑐᖅ

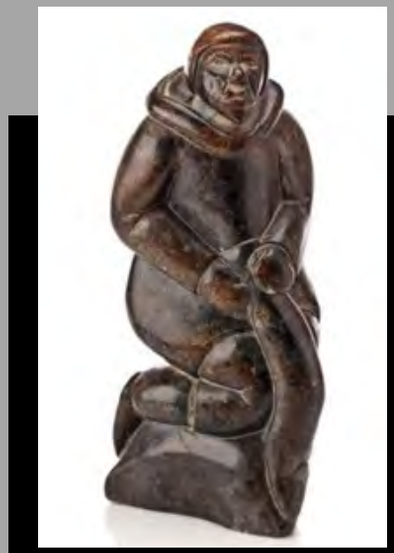

"ᐊᖑᑎᓗ ᐃᕐᑲᓗᓪᓗ"

1982

"ᐊᑎᕐᑲᖕᖏᑐᖅ"

2006

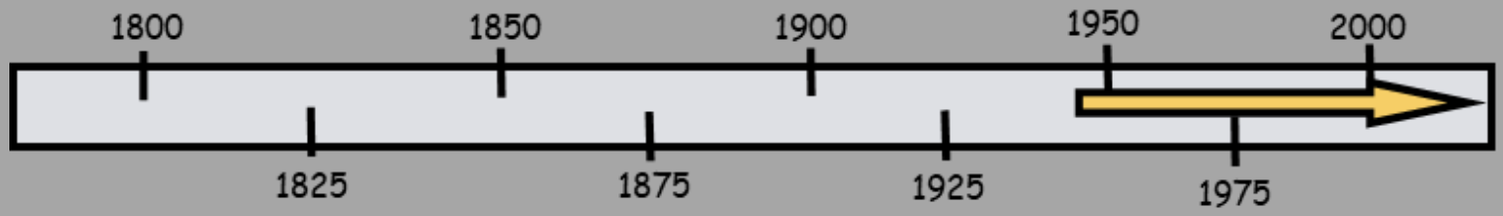

ᐊᓕᐊᓇᕐᑑᒍᑎᖓ ᓴᓇᙵᖑᐊᑎᐅᑉ

ᔫᐱ ᐊᕐᓄᑐᖅ ᑕᕐᕋᓕᔭᕋᑦᓴᓕᐊᓇᔭᐅᓯᒪᒻᒥᔪᖅ

ᑎᔭᐅᔪᒥᒃ "Shadow of the Wolf" -ᒥᒃ ("ᐊᒐᒍᒃ")

1992-ᒥ ᑕᕐᕋᓕᔭᕋᑦᓴᓕᐊᖑᔫᖑᓚᕐᑭᒻᒥᔪᖅ.

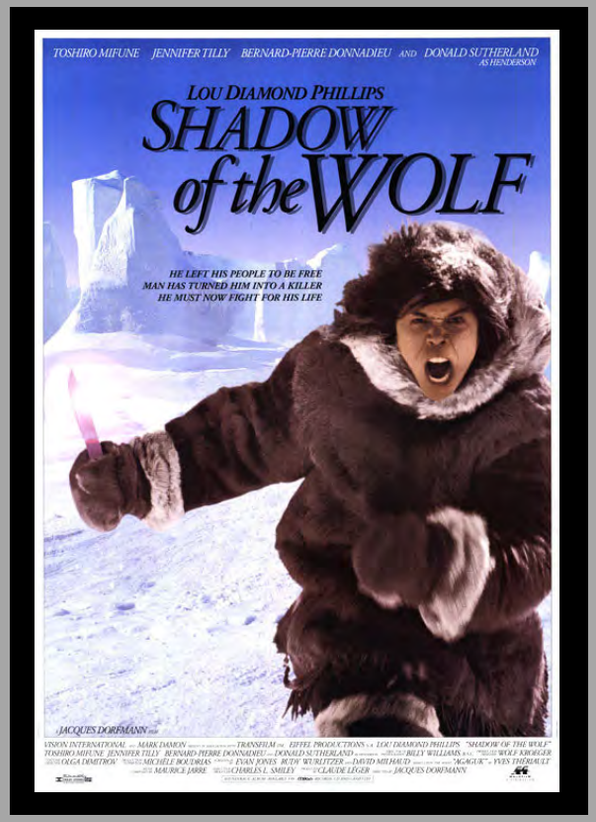

"Shadow of the Wolf"
1992